

**STANDARD  
CLEARANCE BAR  
PART #  
BK9009FM.20 CLWG**

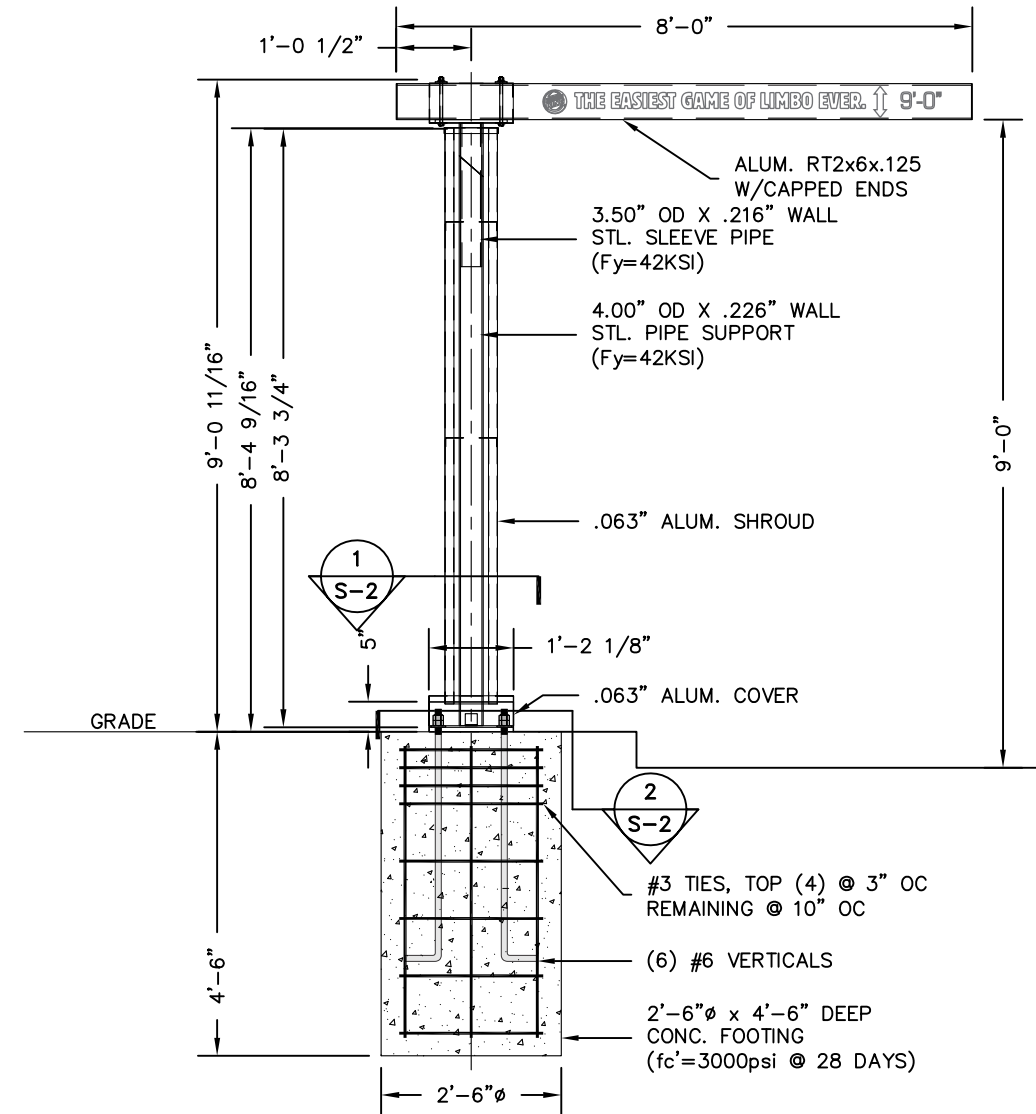

**1 CLEARANCE BAR ELEVATION SECTION**  
SCALE: 3/8" = 1'-0"

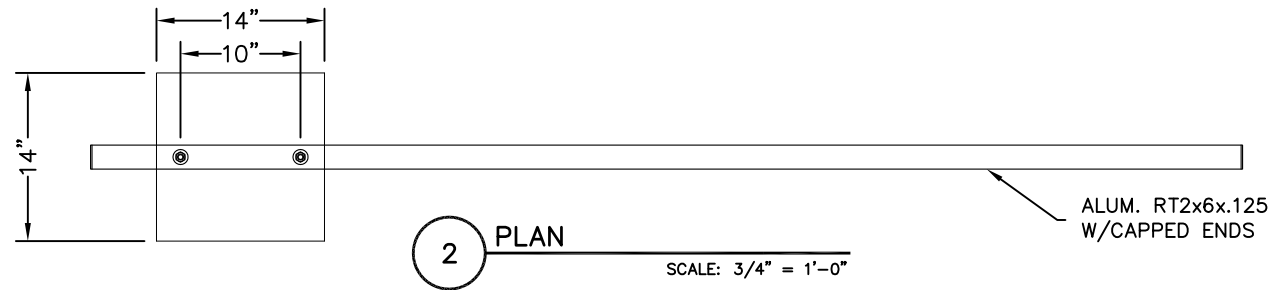
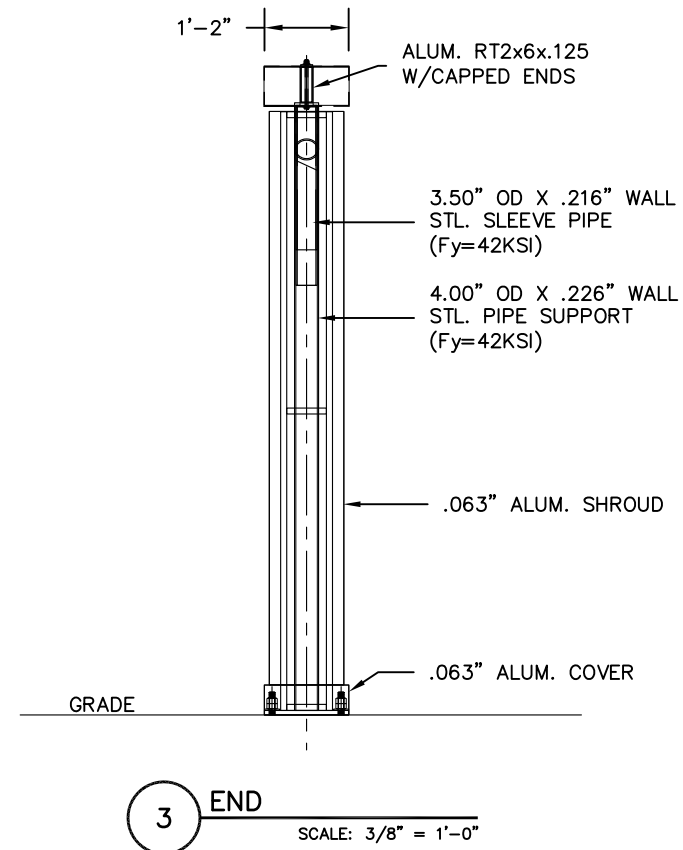

**3 END**  
SCALE: 3/8" = 1'-0"

- GENERAL NOTES:
1. CONTRACTOR SHALL VERIFY ALL DIMENSIONS AND CONDITIONS ON JOB SITE.
  2. STRUCTURAL STEEL PIPE SHALL CONFORM TO NOTED SPECIFICATIONS.
  3. STRUCTURAL STEEL SHAPES AND PLATES SHALL CONFORM TO ASTM A36.
  4. WELDING SHALL CONFORM TO AWS D 1.1 & AISC SPECS.
  5. ALL WELDING TO BE PERFORMED BY CERTIFIED WELDER.
  6. ISOLATE ALUMINUM FROM STEEL.
  7. ALL BOLT HOLES TO BE DRILLED OR PUNCHED.
  8. SIGNS TO BE 6-FT HORIZONTAL & 12-FT VERTICAL FROM HIGH VOLTAGE WIRES.
  9. CONCRETE TO HAVE  $f'_c=3000$  PSI MIN. @ 28 DAYS.
  10. DESIGN IS BASED ON 175 MPH WIND, 3-SEC GUST, EXPOSURE C.

\\OCEANSIDE-DC\Oceanside-S1\B\Burger King\NEW OCU & CLEARANCE 9.4.18\BK CLEARANCE 2018 DESIGN.dwg

FILE NAME: BK9009FM.20CLCLEARANCE BAR{UD\_I-24\_2019}.CDR

**STANDARD  
CLEARANCE BAR  
PART #  
BK9009FM.20 CLWG**

www.FederalHeath.com  
12704 DuPont Circle Tampa, FL 33626  
(813) 855-4415 (800) 284-3284 Fax (813) 854-3037

Manufacturing Facilities:  
Oceanside, CA - Eules, TX - Jacksonville, TX  
Delaware, OH - Racine, WI

Office Locations:  
Oceanside, CA - Las Vegas, NV - Laughlin, AZ  
Idaho Falls, ID - Eules, TX - Jacksonville, TX - San Antonio, TX  
Houston, TX - Corpus Christi, TX - Indianapolis, IN  
Louisville, KY - Knoxville, TN - Grafton, WI - Delaware, OH  
Willowbrook, IL - Tunica, MS - Atlanta, GA  
Tampa, FL - Daytona Beach, FL - Orlando, FL

Revisions: **R1 JCR 3/19/20 NEW SITE PLAN & ELEVATIONS**

**R2 JCR 3/20/20 ADD SIGN "F"**

**R3 JK 5/21/20 ADD ADDITIONAL SPECIFICATIONS FOR MONUMENT SIGN (F)**

**R4 JK 6/05/20 CONFIRM SIGN E IS TO SCALE AND NOTE.**

Colors Depicted In This Rendering May Not Match Actual Finished Materials. Refer To Product Samples For Exact Color Match.

Client Approval/Date: \_\_\_\_\_

Landlord Approval/Date: \_\_\_\_\_

Account Rep: **Fiona Paul**

Project Manager: **Jeremy Moore**

Drawn By: **Jesthan Delcano/CHC**

ELECTRICAL TO USE U.L. LISTED COMPONENTS AND SHALL MEET ALL N.E.C. STANDARDS

ALL ELECTRICAL SIGNS ARE TO COMPLY WITH U.L. 48 AND ARTICLE 600 OF THE N.E.C. STANDARDS, INCLUDING THE PROPER GROUNDING AND BONDING OF ALL SIGNS.

Project / Location:

Store #: 1366  
317 MAIN ST  
MADISON, NJ 07940

Job Number: 23-55534-10

Date: September 06, 2019

Sheet Number: 13 Of 16

Design Number: **23-55534-10 R4**

This original drawing is provided as part of a planned project and is not to be exhibited, copied or reproduced without the written permission of Federal Health Sign Company, LLC or its authorized agent. © FHSC