

AS-BUILT PLAN

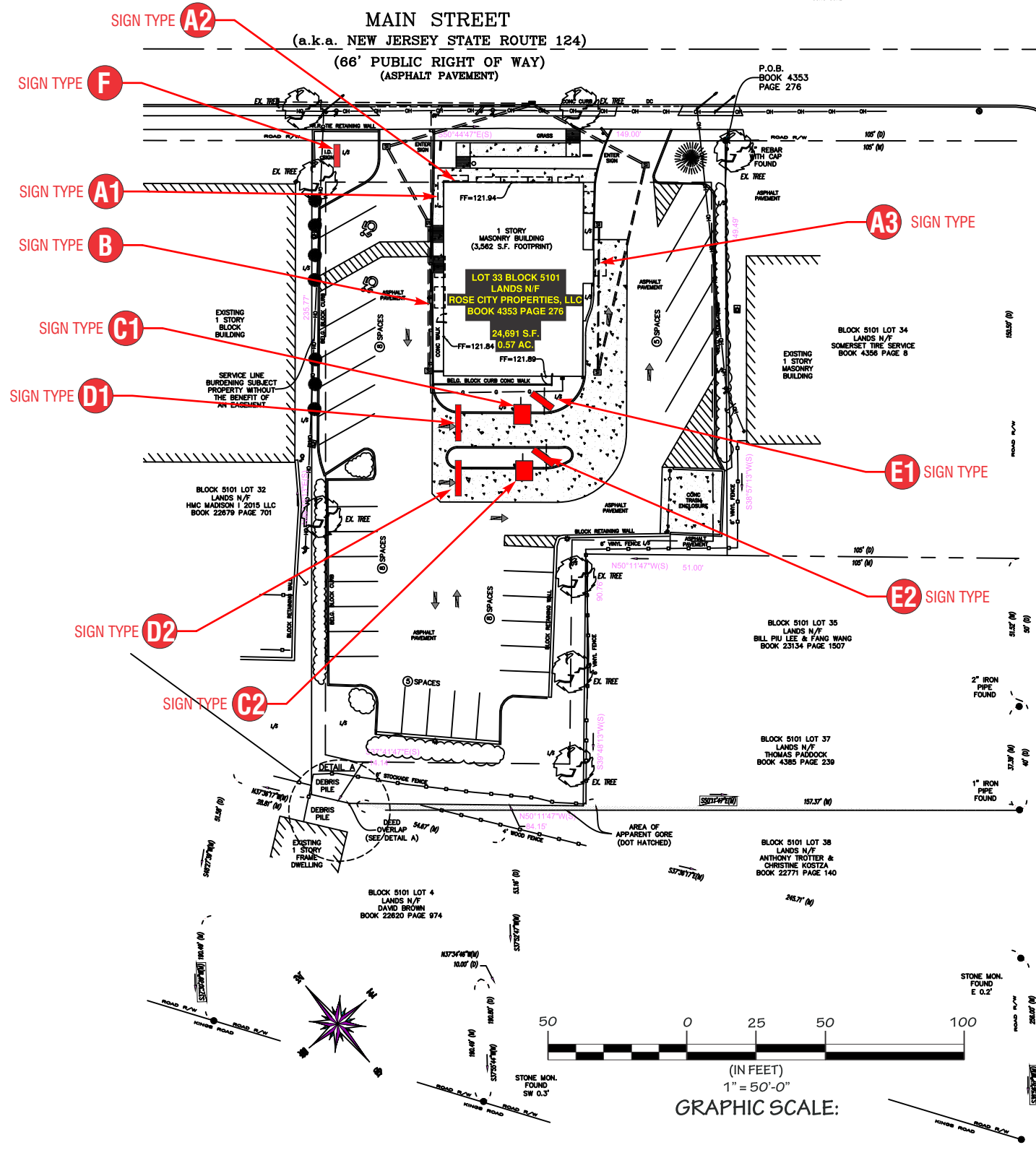

SIGN SCHEDULE	
A	NEW 5'-0" DIA S/F LOGO SIGN <i>(3) TWO REQUIRED</i>
B	HOME OF THE WHOPPER LTRS. <i>(1) ONE REQUIRED</i>
C	ORDER CONFIRMATION UNIT <i>(2) TWO REQUIRED</i>
D	CLEARANCE BAR <i>(2) TWO REQUIRED</i>
E	DIGITAL MENU BOARD <i>(2) TWO REQUIRED</i>
F	D/F MONUMENT SIGN <i>(1) ONE REQUIRED</i>

WARRANTY NOTICE:

- CERTAIN ELECTRICAL COMPONENTS OF SIGNS WILL FAIL PREMATURELY IF SIGNS ARE NOT SHUT-OFF FOR A PERIOD OF TIME, ONCE, EACH DAY.
- FOR BEST PERFORMANCE, WE RECOMMEND SIGNS TO BE CONNECTED TO AN AUTOMATIC CONTROLLING DEVICE SUCH AS AN ENERGY MANAGEMENT SYSTEM, TIME CLOCK OR PHOTO CELL THAT WILL AUTOMATICALLY SHUT-OFF THE SIGN FOR A PERIOD OF TIME, EACH DAY.
- FAILURE TO DO SO WILL CAUSE DAMAGE TO THE ELECTRICAL COMPONENTS OF THE SIGN AND WILL VOID THE WARRANTY.
- SOME DIMMING DEVICES WILL ALSO ADVERSELY AFFECT SIGN ELECTRICAL COMPONENTS, CAUSING FAILURE.
- ANY DIMMING OF THE SIGN WITHOUT CONSULTATION WITH FEDERAL HEATH SIGN COMPANY WILL VOID THE WARRANTY.

FEDERAL HEATH
VISUAL COMMUNICATIONS
 www.FederalHeath.com
 12704 DuPont Circle Tampa, FL 33626
 (813) 855-4415 (800) 284-3284 Fax (813) 854-3037

Manufacturing Facilities:
 Oceanside, CA - Eules, TX - Jacksonville, TX
 Delaware, OH - Racine, WI

Office Locations:
 Oceanside, CA - Las Vegas, NV - Laughlin, AZ
 Idaho Falls, ID - Eules, TX - Jacksonville, TX - San Antonio, TX
 Houston, TX - Corpus Christi, TX - Indianapolis, IN
 Louisville, KY - Knoxville, TN - Grafton, WI - Delaware, OH
 Willowbrook, IL - Tunica, MS - Atlanta, GA
 Tampa, FL - Daytona Beach, FL - Orlando, FL

Revisions: **R1 JCR 3/19/20 NEW SITE PLAN & ELEVATIONS**

R2 JCR 3/20/20 ADD SIGN "F"

R3 JK 5/21/20 ADD ADDITIONAL SPECIFICATIONS FOR MONUMENT SIGN (F)

R4 JK 6/05/20 CONFIRM SIGN E IS TO SCALE AND NOTE.

Colors Depicted In This Rendering May Not Match Actual Finished Materials. Refer To Product Samples For Exact Color Match.

Client Approval/Date: _____

Landlord Approval/Date: _____

Account Rep: **Fiona Paul**

Project Manager: **Jeremy Moore**

Drawn By: **Jesthan Delcano/CHC**

UL Underwriters Laboratories Inc. **nec** ELECTRICAL TO USE U.L. LISTED COMPONENTS AND SHALL MEET ALL N.E.C. STANDARDS

ALL ELECTRICAL SIGNS ARE TO COMPLY WITH U.L. 48 AND ARTICLE 600 OF THE N.E.C. STANDARDS, INCLUDING THE PROPER GROUNDING AND BONDING OF ALL SIGNS.

Project / Location:

Store #: 1366
 317 MAIN ST
 MADISON, NJ 07940

Job Number: **23-55534-10**

Date: **September 06, 2019**

Sheet Number: **1** Of **16**

Design Number: **23-55534-10 R4**

This original drawing is provided as part of a planned project and is not to be exhibited, copied or reproduced without the written permission of Federal Heath Sign Company, LLC or its authorized agent. © FHSC