



Borough of Madison
Hartley Dodge Memorial
50 Kings Road
Madison, NJ 07940

May 13, 2020

Jane & Thomas Salaki
1 Fairwood Rd
Madison, NJ 07940

**CERTIFIED LIST OF PROPERTY OWNERS WITHIN 200 FEET OF
BLOCK: 208, LOT: 24**

GAS: PUBLIC SERVICE ELECTRIC & GAS COMPANY
Manager – Corporate Properties
80 Park Plaza, T6B
Newark, NJ 07102

TELEPHONE: VERIZON OF NEW JERSEY – HIGHLANDS
Paul Grosso, ROW Department
290 W. Mount Pleasant Ave, Room 40D2
Livingston, NJ 07039

CABLE: CABLEVISION OF MORRIS
Hollis Orderson, Engineering Dept.
683 Route 10 East
Randolph, NJ 07869-3799

If the property is adjacent to a County Road, legal notice must be sent to the following:

Morris County Planning Board
P.O. Box 900
Morristown, NJ 07963-0900

If the property is adjacent to a State Highway, legal notice must be sent to the following:

NJ Department of Transportation
1035 Parkway Avenue
CN 600
Trenton, NJ 08625

****If the property is within 200' of an adjoining municipality, legal notice must be sent to the Clerk of said municipality. A 200' list of property owners will also need to be obtained and notified.**

OWNER & ADDRESS REPORT

MADISON BOROUGH

05/13/20 Page 1 of 2

BLOCK	LOT	QUAL	CLA	PROPERTY OWNER	PROPERTY LOCATION	Add'l Lots
208	24		2	SALAKI, JANE/THOMAS 1 FAIRWOOD RD MADISON, NJ 07940	1 FAIRWOOD RD	
206	2		2	WILLIAMS, THOMAS R & VICTORIA 11 WOODSIDE RD MADISON, NJ 07940	11 WOODSIDE RD	
206	3		2	REICHMAN, TAL & CRYSTAL 7 WOODSIDE RD MADISON, NJ 07940	7 WOODSIDE RD	
206	4		2	BUSANIC, ANTHONY THOMAS & MICHELLE 1 WOODSIDE RD MADISON, NJ 07940	1 WOODSIDE RD	
206	5		2	LANCASTER, BRUCE M & LINDA S 42 GLEN AVE MILLBURN, NJ 07041	2 FAIRWOOD RD	
206	6		2	DONATO, STEPHANIE M 4 FAIRWOODS RD MADISON, NJ 07940	4 FAIRWOODS RD	
206	7		2	YANG, HUEISIM & TANG, HUI YEE 6 FAIRWOOD RD MADISON, NJ 07940	6 FAIRWOOD RD	
206	8		2	DAVID, MICHEL A & MARCIA A 8 FAIRWOOD RD MADISON, NJ 07940	8 FAIRWOOD RD	
206	9		2	KLEIN, HOWARD & CLAIRE 12 FAIRWOOD RD MADISON, NJ 07940	12 FAIRWOOD RD	
208	21		2	DE BIASSE, RONALD D & JOSEPHINE 17 FAIRWOOD RD MADISON, NJ 07940	17 FAIRWOOD RD	
208	22		2	WHITE, L. MICHAEL & DENISE M. 11 FAIRWOOD RD MADISON, NJ 07940	11 FAIRWOOD RD	
208	23		2	RAMBUSCH, MARTIN/MARJORIE B 9 FAIRWOOD RD MADISON, NJ 07940	9 FAIRWOOD RD	
209	13		2	BERTI, ANDREA & CLAUDINE 30 MORRIS PL MADISON, NJ 07940	30 MORRIS PL	
209	14		2	PASSOS, CLAYDSON A/VILLEDA, BESSY 111 MADISON AVE MADISON, NJ 07940	111 MADISON AVE	
209	15		2	PAVELIC, MARTIN T III/JULIA SHELKEY 28 MORRIS PL MADISON, NJ 07940	28 MORRIS PL	
209	16		2	MAGEDOFF, ARI R & LAURA J 105 MADISON AVE MADISON, NJ 07940	105 MADISON AVE	
209	17		2	COURTNEY, CHARLES E JR/BONNITA M 26 MORRIS PL MADISON, N.J. 07940	26 MORRIS PL	
209	18		2	HAMAL, KARLA 24 MORRIS PL MADISON, NJ 07940	24 MORRIS PL	
209	19.01		1	HUGHES, KAREN R 99 MADISON AVE MADISON, NJ 00000	22 MORRIS PL	

OWNER & ADDRESS REPORT

MADISON BOROUGH

05/13/20 Page 2 of 2

BLOCK	LOT	QUAL	CLA	PROPERTY OWNER	PROPERTY LOCATION	Add'l Lots
209	19.02		2	HUGHES, KAREN R 99 MADISON AVE MADISON, NJ 00000	99 MADISON AVE	
209	20		4C	95 MADISON AVENUE LLC 15 PARK AVE MADISON, NJ 07940	95 MADISON AVE	
301	6		2	NEVISTICH, IGOR D. & MARGARET T. 14 ARDSLEIGH DR MADISON, NJ 07940	14 ARDSLEIGH DR	
301	7		2	CARRIERE, LANGE & BARBARA 12 ARDSLEIGH DR MADISON, NJ 07940	12 ARDSLEIGH DR	
301	8		2	SMITH, DAWN Z 8 ARDSLEIGH DR MADISON, N J 07940	8 ARDSLEIGH DR	
301	9		2	ROWE, WINIFRED SUE 2 ARDSLEIGH DR MADISON BOROUGH, NJ 07940	2 ARDSLEIGH DR	
302	1		2	STEVENSON, GEORGE/DAVID/MARK 3 ARDSLEIGH DR MADISON, NJ 07940	3 ARDSLEIGH DR	
302	2		2	RAFFEL, AMY K 7 ARDSLEIGH DR MADISON, N J 07940	7 ARDSLEIGH DR	
302	3		2	MIOLA, DANIEL & HEINKEL, KATHRYN 9 ARDSLEIGH DR MADISON, NJ 07940	9 ARDSLEIGH DR	
302	4		2	LANGE, CLIFFORD H 11 ARDSLEIGH DR MADISON, NJ 07940	11 ARDSLEIGH DR	

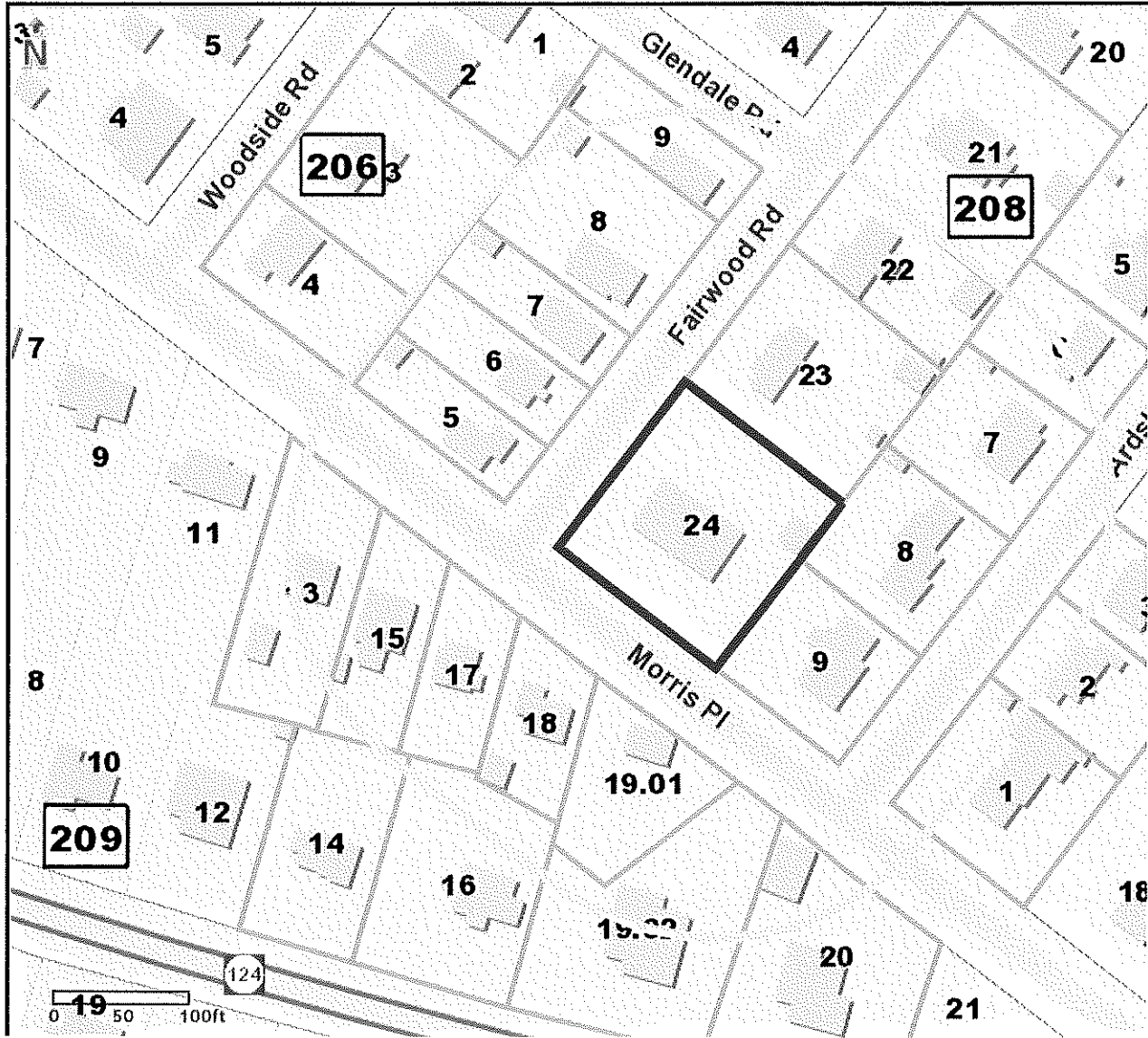

Morris County Board of Taxation
 COUNTY OF MORRIS, NEW JERSEY
 P.O. Box 900, Morristown NJ, 07963-0900
 *Maximum of 500 records available on report

Projection: State Plane (FIPS 2900)
 Datum: NAD83
 Units: Feet



The maps and data available for access at this website is provided "as-is" without warranty or any representation of accuracy, timeliness, or completeness. The burden for determining accuracy, completeness, timeliness, merchantability and fitness for, or the appropriateness for use, rests solely on the user accessing this information. The County of Morris makes no warranties, express or implied, as to the use of the maps and the data available for access at this website. There are no implied warranties of merchantability or fitness for a particular purpose. The user acknowledges and accepts all inherent limitations of the maps and data, including the fact that the maps and data are dynamic and in a constant state of maintenance, correction, and revision. The maps and associated data at this website do not represent a survey. In no event shall the County of Morris or its officers or employees assume any liability for the accuracy of the data delineated on any map. In no event shall the County of Morris or its officers or employees be liable for any damages arising in any way out of the use of this information.

TARGETED PROPERTIES:				
PAMS_PIN	Acres	Property Location	Owners Name	Mailing Address
1417_208_24	0.4993	1 FAIRWOOD RD	SALAKI, JANE/THOMAS	1 FAIRWOOD RD MADISON, NJ 07940