



Borough of Madison  
Hartley Dodge Memorial  
50 Kings Road  
Madison, NJ 07940

Property Assessor  
o: 973-593-3067  
E: cardinij@rosenet.org  
w: rosenet.org

March 1, 2023

John and Mary Beth Forte  
7 Academy Road  
Madison, NJ 07940

**Re: 200' List – 7 Academy Road, 3001/53**

Attached, please find a certified list of names and addresses of property owners from the most recent tax rolls of the Borough of Madison within the 200-foot radius of the above referenced property. They must be given notice pursuant to the requirements of N.J.S.A. 40:55D – 7.1. This list is valid for 60 days.

A list of utility companies listed in the Borough of Madison is also enclosed.

Should you have any questions, please do not hesitate to call or email.

Sincerely,

*Jacqueline Cardini / js*

Jacqueline Cardini  
Borough of Madison  
Assessor

Payment Date: 03/01/23

Payment Type:

Cash

Check: 2216



Borough of Madison  
Hartley Dodge Memorial  
50 Kings Road  
Madison, NJ 07940

Property Assessor  
o: 973-593-3067  
e: cardinij@rosenet.org  
w: rosenet.org

In accordance with state law you must notify the following utility companies listed in the Borough of Madison

Electric/Water      Madison Electric/Water Department  
                                 Hartley Dodge Memorial  
                                 50 Kings Road  
                                 Madison, New Jersey 07940

Gas                      Public Service Electric and Gas Company  
                                 Manager – Corporate Properties  
                                 80 Park Plaza, T6B  
                                 Newark, New Jersey 07102

Telephone            Verizon of New Jersey – Highlands  
                                 Paul Grosso, ROW Department  
                                 290 W. Mt. Pleasant Avenue – Room 40D2  
                                 Livingston, New Jersey 07039

Cable                   Cablevision of Morris  
                                 Hollis Orderson, Engineering Department  
                                 683 Route 10 East  
                                 Randolph, New Jersey 07869-3799

If the property is adjacent a County Road, legal notice must be sent to the following:

Morris County Planning Board  
P.O. Box 900  
Morristown, New Jersey 07963

If the property is adjacent to a State Highway, legal notice must be sent to the following:

N.J.D.O.T.  
1035 Parkway Avenue  
CN 600  
Trenton, New Jersey 08625

**Important Note:** If the property is within 200' of an adjoining municipality, legal notice must also be sent via certified mail to the Municipal Clerk of that adjoining municipality. A 200' list of property owners must also be obtained and notified.

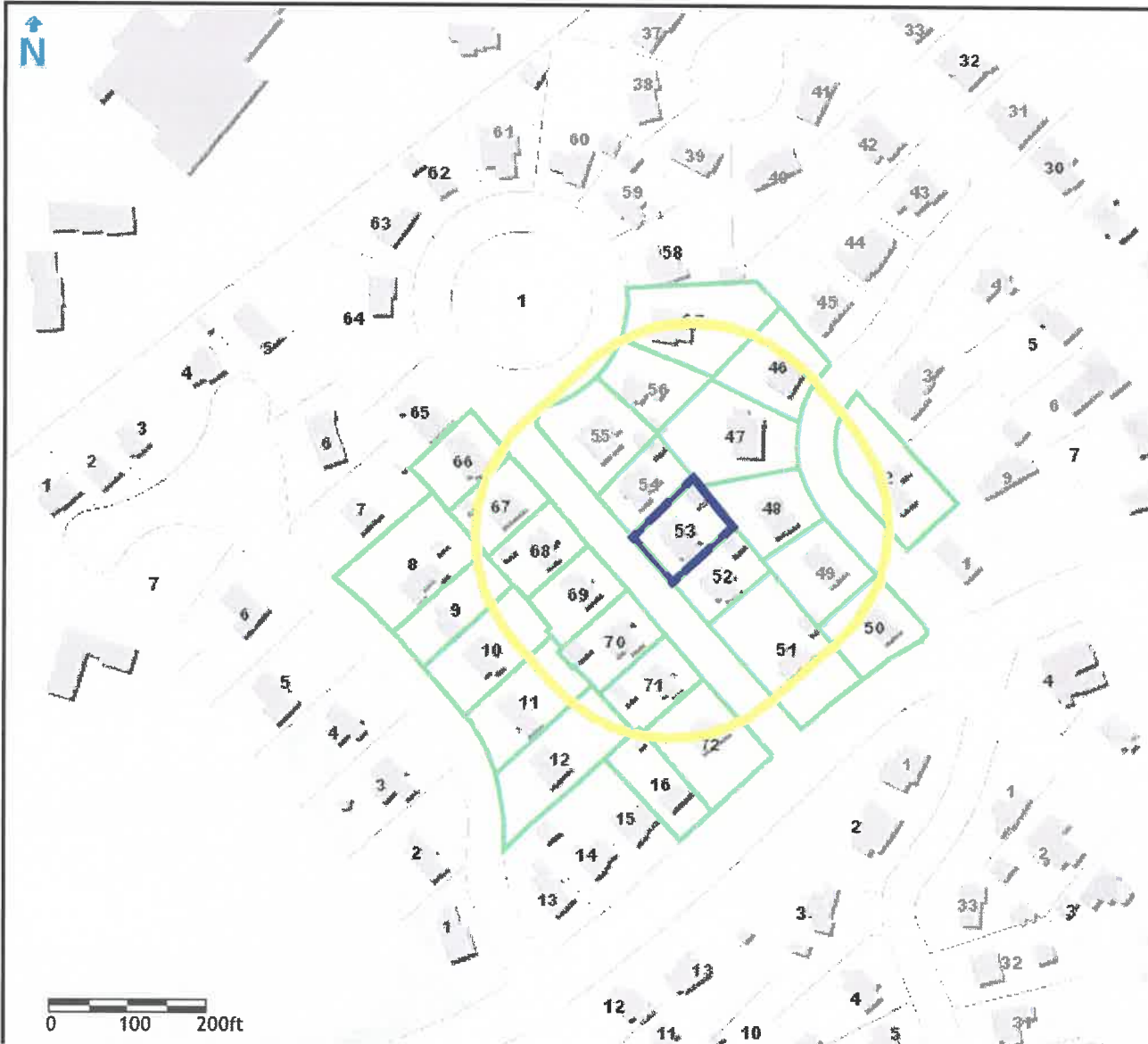

Morris County Board of Taxation  
 COUNTY OF MORRIS, NEW JERSEY  
 P.O. Box 900, Morristown NJ, 07963-0900  
 \*Maximum of 500 records available on report

Projection: State Plane (FIPS 2900)  
 Datum: NAD83  
 Units: Feet



The maps and data available for access at this website is provided "as-is" without warranty or any representation of accuracy, timeliness, or completeness. The burden for determining accuracy, completeness, timeliness, merchantability and fitness for, or the appropriateness for use, rests solely on the user accessing this information. The County of Morris makes no warranties, express or implied, as to the use of the maps and the data available for access at this website. There are no implied warranties of merchantability or fitness for a particular purpose. The user acknowledges and accepts all inherent limitations of the maps and data, including the fact that the maps and data are dynamic and in a constant state of maintenance, correction, and revision. The maps and associated data at this website do not represent a survey. In no event shall the County of Morris or its officers or employees assume any liability for the accuracy of the data delineated on any map. In no event shall the County of Morris or its officers or employees be liable for any damages arising in any way out of the use of this information.

TARGETED PROPERTIES:				
PAMS_PIN	Acres	Property Location	Owners Name	Mailing Address
1417_3001_53	0.1860	7 ACADEMY RD	FORTE, JOHN J III & MARYBETH	7 ACADEMY RD MADISON, NJ 07940

OWNER & ADDRESS REPORT

MADISON BOROUGH

03/01/23 Page 1 of 2

BLOCK	LOT	QUAL	CLA	PROPERTY OWNER	PROPERTY LOCATION	Add'l Lots
3001	53		2	FORTE, JOHN J III & MARYBETH 7 ACADEMY RD MADISON, NJ 07940	7 ACADEMY RD	
3001	46		2	MC NAMARA, JAMES B & AMANDA 10 CARTERET CT MADISON, NJ 07940	10 CARTERET CT	
3001	47		2	NG, DEBRA & MAK, TOM 8 CARTERET CT MADISON, NJ 07940	8 CARTERET CT	
3001	48		2	DOWNING, ROSS B & MEGAN B 6 CARTERET CT MADISON, NJ 07940	6 CARTERET CT	
3001	49		2	NARAIN, SANJAI/RENU 4 CARTERET CT MADISON, NJ 07940	4 CARTERET CT	
3001	50		2	BIGMAN, ERIC & MICHELLE MRUK 2 CARTERET CT MADISON, NJ 07940	2 CARTERET CT	
3001	51		2	H-BROS LLC 1235 CENTRAL AVE HILLSIDE, NJ 07205	71 GREEN VILLAGE RD	
3001	52		2	CIRIELLO, JAMES N/PEGGY J 5 ACADEMY RD MADISON, NJ 07940	5 ACADEMY RD	
3001	54		2	QUIRK, BRIGITTE A & RYAN MC DONALD 11 ACADEMY RD MADISON, NJ 07940	11 ACADEMY RD	
3001	55		2	WORK, NANCY & BRUCE R MC KABA 15 ACADEMY RD MADISON, NJ 07940	15 ACADEMY RD	
3001	56		2	HOWICK, DAMIEN & CARON 17 ACADEMY RD MADISON, NJ 07940	17 ACADEMY RD	
3001	57		2	BLADES, SAYRE & DANA M 19 ACADEMY RD MADISON, NJ 07940	19 ACADEMY RD	
3001	66		2	MUSIELSKI, MARILYN J 16 ACADEMY RD MADISON, NJ 07940	16 ACADEMY RD	
3001	67		2	MC ELVANY, GARY & ARCHIBALD, JENNIFER 14 ACADEMY RD MADISON, NJ 07940	14 ACADEMY RD	
3001	68		2	FLANAGAN/KINNEY, SEAN P/MICHELLE 12 ACADEMY RD MADISON, NJ 07940	12 ACADEMY RD	
3001	69		2	RAUSCHER, MICHAEL/GERMAIN, KIMBERLY 10 ACADEMY RD MADISON, NJ 07940	10 ACADEMY RD	
3001	70		2	KILGORE, GERALDINE & KEVIN 8 ACADEMY RD MADISON, NJ 07940	8 ACADEMY RD	
3001	71		2	SMITH, MARY W 4 ACADEMY RD MADISON, N.J. 07940	4 ACADEMY RD	
3001	72		2	QUIRK, KEVIN PATRICK/KRISTEN REEVE 75 GREEN VILLAGE RD MADISON, NJ 07940	75 GREEN VILLAGE RD	

OWNER & ADDRESS REPORT

MADISON BOROUGH

03/01/23 Page 2 of 2

BLOCK	LOT	QUAL	CLA	PROPERTY OWNER	PROPERTY LOCATION	Add'l Lots
3002	2		2	SCHEURER, WILLIAM J. JR. & MARY T. 5 CARTERET CT MADISON, NJ 07940	5 CARTERET CT	
3401	8		2	CASSELLA, STEPHEN A & TRICIA 17 WOODCLIFF DR MADISON, NJ 07940	17 WOODCLIFF DR	
3401	9		2	CHOI, JULIE J 15 WOODCLIFF DR MADISON, NJ 07940	15 WOODCLIFF DR	
3401	10		2	WU, CHELSEA B & CHARLES S 13 WOODCLIFF DR MADISON, NJ 07940	13 WOODCLIFF DR	
3401	11		2	COHEN, JASON R & JAMIE L 9 WOODCLIFF DR MADISON, NJ 07940	9 WOODCLIFF DR	
3401	12		2	STRIFFLER, ADAM E & GINA M 7 WOODCLIFF DR MADISON, NJ 07920	7 WOODCLIFF DR	
3401	16		2	D'ASCOLI, FRED/LESLIE C 79 GREEN VILLAGE RD MADISON, NJ 07940	79 GREEN VILLAGE RD	

**REQUEST FOR 200' LIST**

**\$10.00 FEE-PAYABLE TO:  
THE BOROUGH OF MADISON**

**THIS LIST IS VALID FOR 60 DAYS ONLY**

N.J.S. 40:55D-12c provides that, upon written request of an applicant, the "administrative officer" of a municipality shall, **within SEVEN DAYS**, make and certify a list from the current tax duplicate of names and addresses of owners to whom the applicant is required to give notice.

NAME: John & Mary Beth Forte

ADDRESS: 7 Academy Road

BLOCK: 3001 LOT: 53

PHONE NUMBER: 973-879-7169

DATE REQUESTED: \_\_\_\_\_

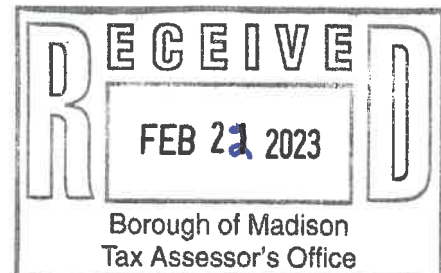

*pd 3/1/23  
ck # 2216*