

Contractor shall verify all field conditions and dimensions and be responsible for field fit and quantity of work. No allowances shall be made on behalf of the contractor for any error or neglect on his part. Drawings shall not be scaled.

This document and the ideas and designs incorporated herein, as an instrument of professional service, is the property of ERIC TREPKAU ARCHITECT, INC. and shall not be used in whole or in part for any other project without the written authorization from ERIC TREPKAU ARCHITECT, INC.

All rights reserved.  
© ERIC TREPKAU ARCHITECT, INC.

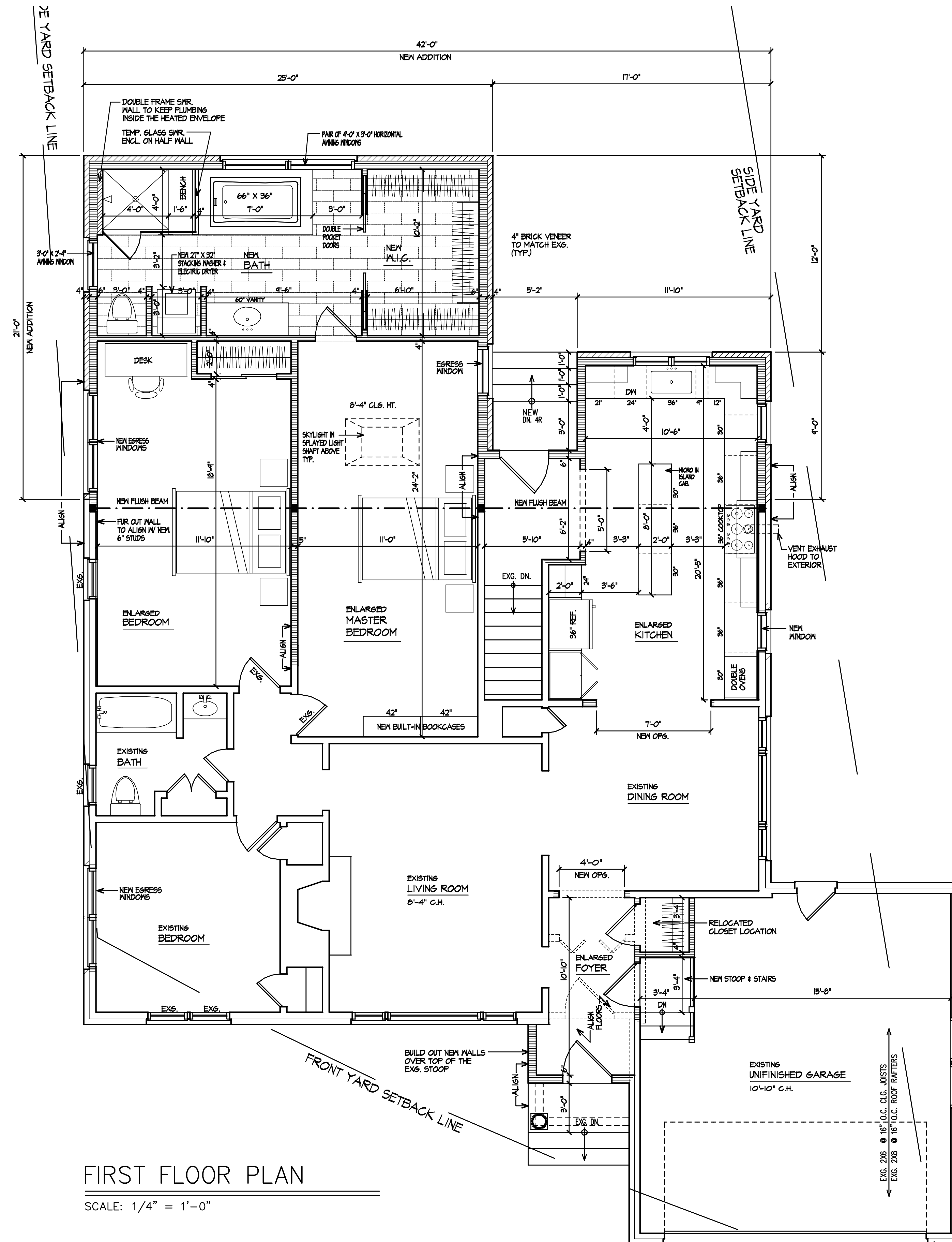

**FIRST FLOOR PLAN**

SCALE: 1/4" = 1'-0"

FRAMING LEGEND	
	NEW WALL
	EXISTING WALL
	WALL TO BE REMOVED
	HEADER OR BEAM
	NEW REPETITIVE FRAMING MEMBER (FL. JOISTS, CLG. JOISTS OR RAFTERS)
	POINT LOAD ABOVE
	LOAD BEARING POST
	NEW CONCRETE FOOTING

**REVISED DESIGN DRAWINGS**

Issued:	Remarks:

**Eric Trepkau**  
ARCHITECT  
5 Union Road, Clinton, NJ 08809  
(908) 735-9838  
(908) 735-6976 FAX  
eric@etrepkau.com  
www.etrepkau.com

Eric Trepkau, AIA, NCARB  
NJ Lic. No.: AI 15219

Project:  
PROPOSED NEW ADDITION & ALTERATIONS TO THE:

**OLSON  
RESIDENCE**

Address:  
**45 SHERWOOD AVENUE  
MADISON, N.J. 07940**

Project No. 22-8-2	Sheet Name: FIRST FLOOR PLAN
Drawn By: ET	<b>A1</b>
Checked By: ET	
Issued: 10/17/22	