

ARCHITECT:

DANA NAPURANO, AIA  
NJ - AI 19399

NO.	REVISION	DATE
	CLIENT MEETING	12.01.2022
	REVISIONS	12.14.2022
	ISSUED FOR LETTER OF DENIAL	12.19.2022
△	REVISIONS	12.22.2022
	ISSUED FOR VARIANCE	01.11.2023



**1** EXISTING RIGHT SIDE ELEVATION  
V-6 SCALE: 1/4" = 1'-0"

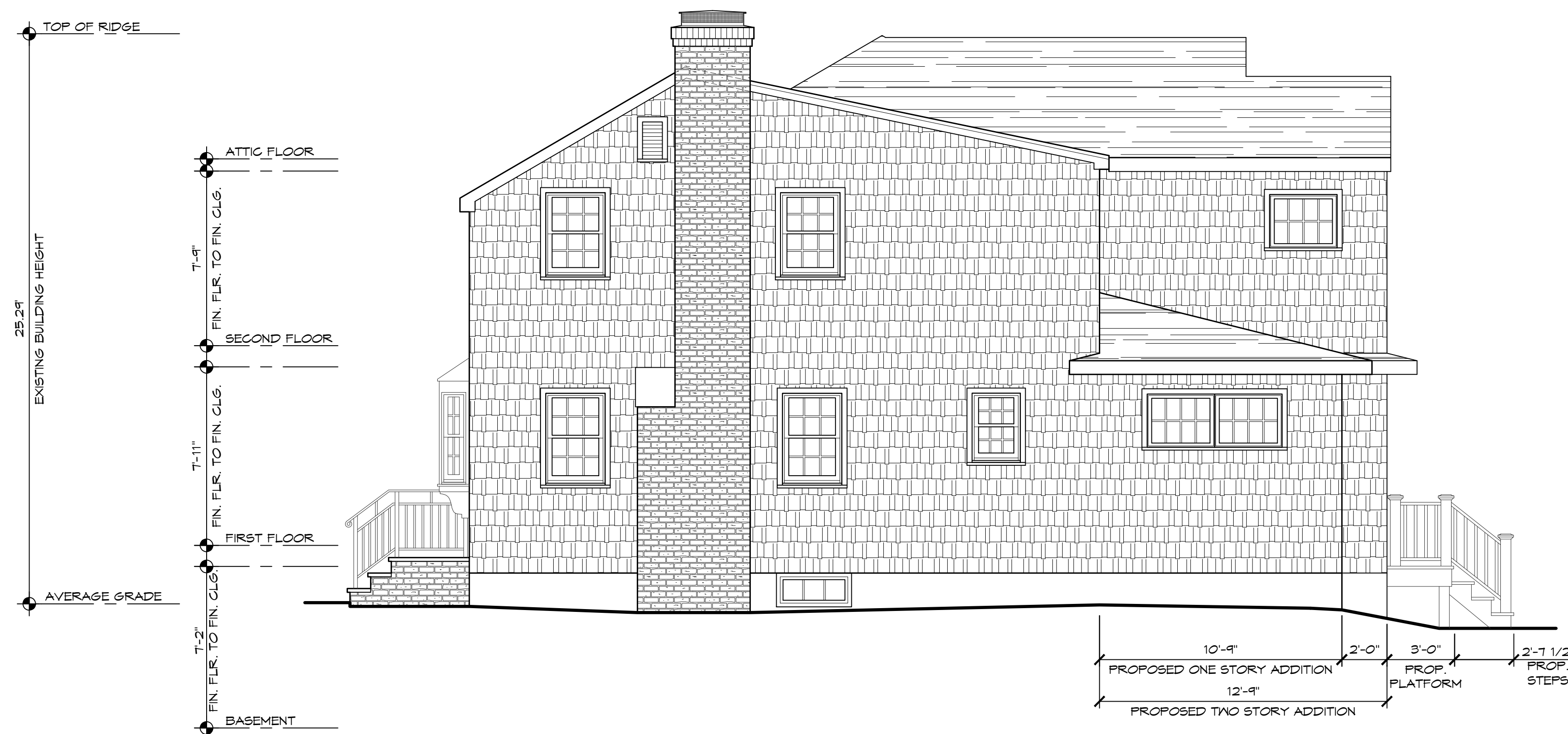

**2** PROPOSED RIGHT SIDE ELEVATION  
V-6 SCALE: 1/4" = 1'-0"

SUMMARY OF REVISIONS:

△ ADDED BUILDING HEIGHT DATUMS

CLIENT NAME AND ADDRESS:

**FERRIE RESIDENCE**  
30 KNOLLWOOD DRIVE  
MADISON, NJ 07940  
BLOCK: 905 LOT: 17

PAGE TITLE:

EXISTING & PROPOSED  
RIGHT SIDE ELEVATIONS

DATE: 11.10.2022

SCALE: AS NOTED

DRAWN BY: KSB / DN

JOB #: 22-008

PAGE NO.

**V-6**