

Impervious Coverage Overlay

- Existing Coverage to Remain
- Existing Coverage to be Removed
- Newly Proposed Coverage

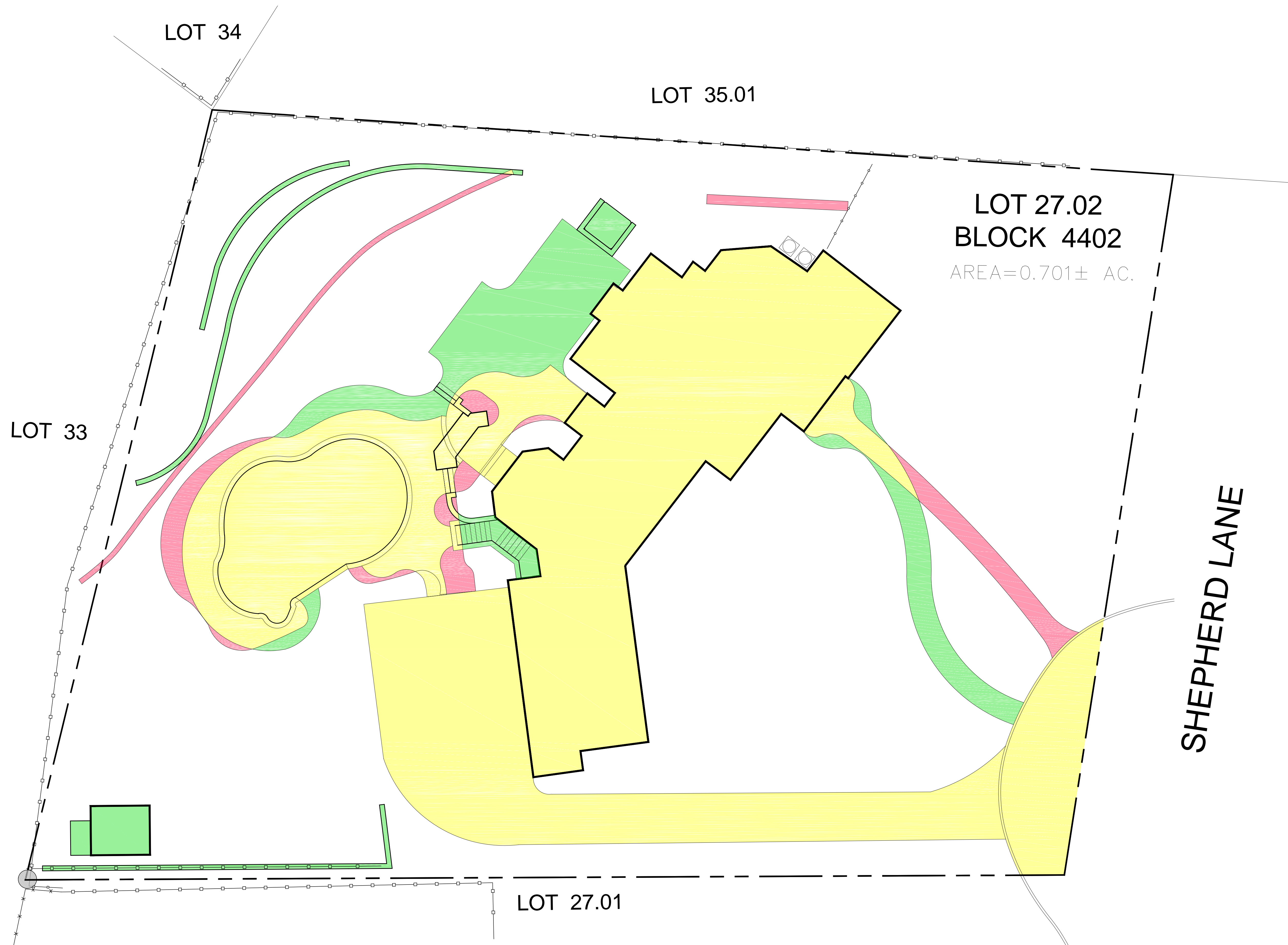

SUPPLEMENTAL EXHIBIT
EXISTING HARDSCAPE COVERAGE
LOT 27.02 in BLOCK 4402
 #5 Shepherd Lane, Borough of Madison
 Morris County New Jersey

DAVID E. FANTINA, P. E.

Professional Engineer
 15 Sunset Drive, Bernardsville, NJ 07924

Scale AS NOTED	Date 6/20/22	File ELBERT.dwg	Sheet C1.0
-------------------	-----------------	--------------------	---------------

Date	Item(s)	By
7-5-22	PER PRELIMINARY ZONING REVIEW	DF

NJPE Lic#32395