

**EXHIBIT
A-33**

HERITAGE MADISON ARCHITECTURE, LLC.
Architecture Design Interiors

1171 Madison Ave., Suite 201
Paterson, N.J. 07503
Tel: (973) 689 8780
Fax: (862) 239 1888
admin@hmalc.net www.hmalc.net

Seph Ari
869 Maple Ave, Glen Rock, NJ 07452
T - 201 471 8272
sepharilic@gmail.com

**DESIGN || CONSTRUCTION
MANAGEMENT || CONSULTING**

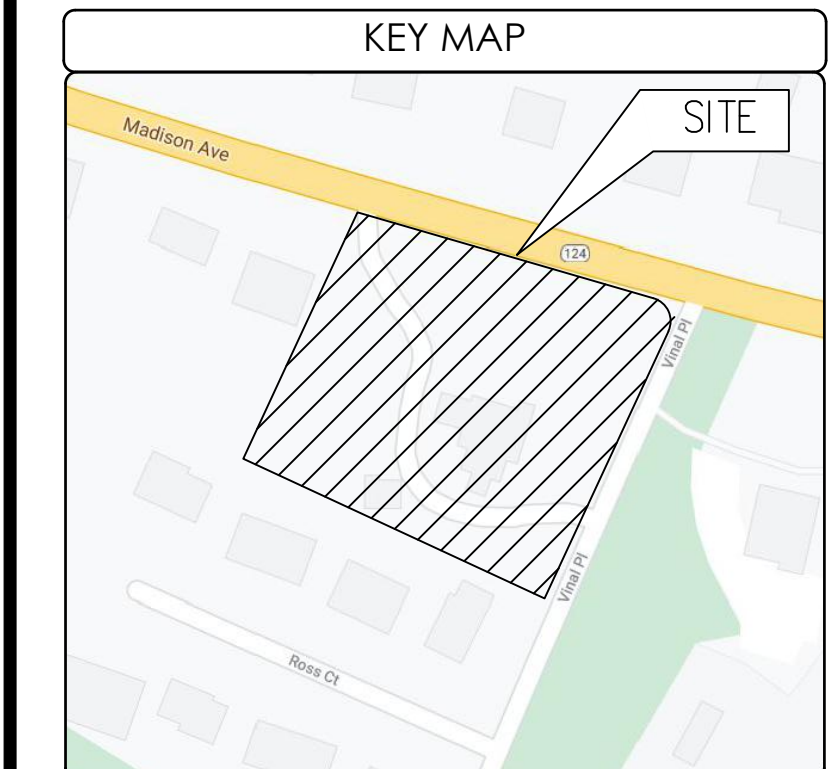
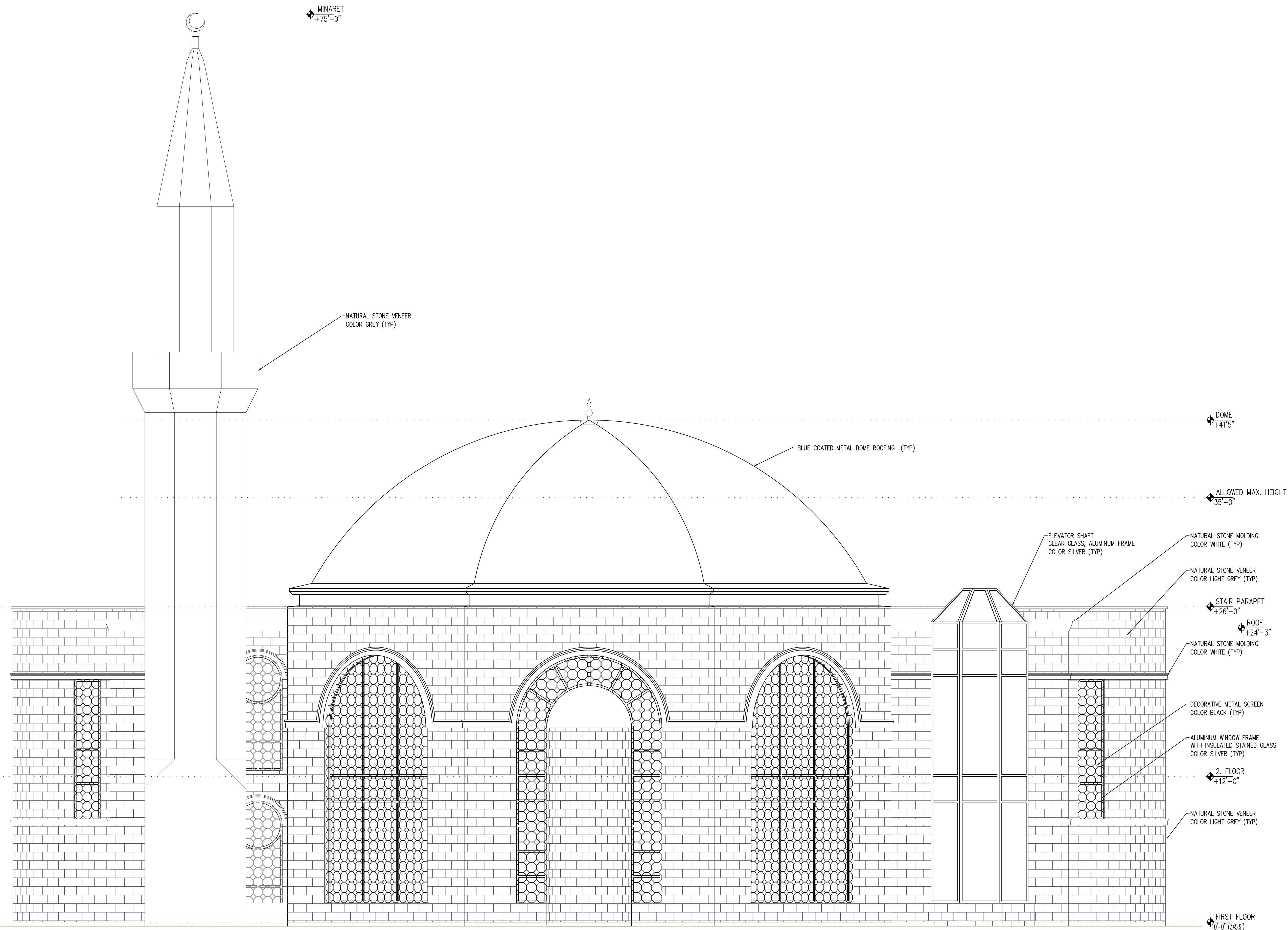

No.	Date:	Revision:
1	4/30/21	REVISE TO MATCH STONE COLORS TO TOWN HALL BUILDING

Project No: 20107-20230	Project: MADISON MOSQUE HOUSE OF WORSHIP 120 MADISON AVENUE MADISON, NJ 07940
Date: 3-18-21	Client: *****
Drawn By: J.A.	Checked By: J.Y.A.
Scale: As Noted	Drawing title: SOUTHWEST ELEVATION
Lot: 21	Block: 3101

Seal: Nassir Almukhtar, RA
NJ Lic. # 16036
NY Lic. # 038342

Drawing No:
A-202

© Heritage Madison Architecture, LLC

1 SOUTHWEST ELEVATION (FACING VINAL PLACE & MADISON AVE)
SCALE: 1/4" = 1'-0"