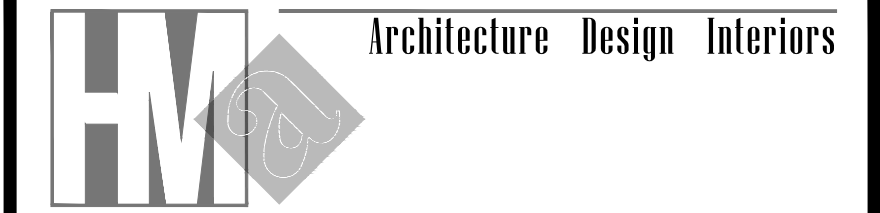

**EXHIBIT
A-31**

HERITAGE MADISON ARCHITECTURE, LLC.



Architecture Design Interiors
1171 Madison Ave., Suite 201
Paterson, N.J. 07503
Tel: (973) 689 8780
Fax: (862) 239 1888
admin@hmalc.net www.hmalc.net

Seph Ari

869 Maple Ave, Glen Rock, NJ 07452
T - 201 471 8272
sepharilic@gmail.com
DESIGN || CONSTRUCTION
MANAGEMENT || CONSULTING

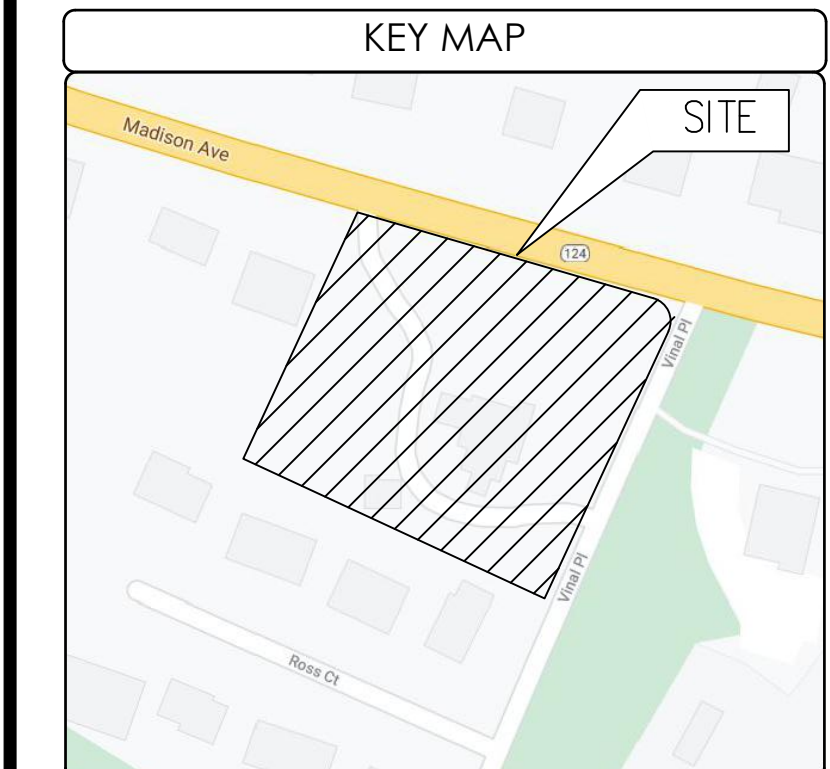
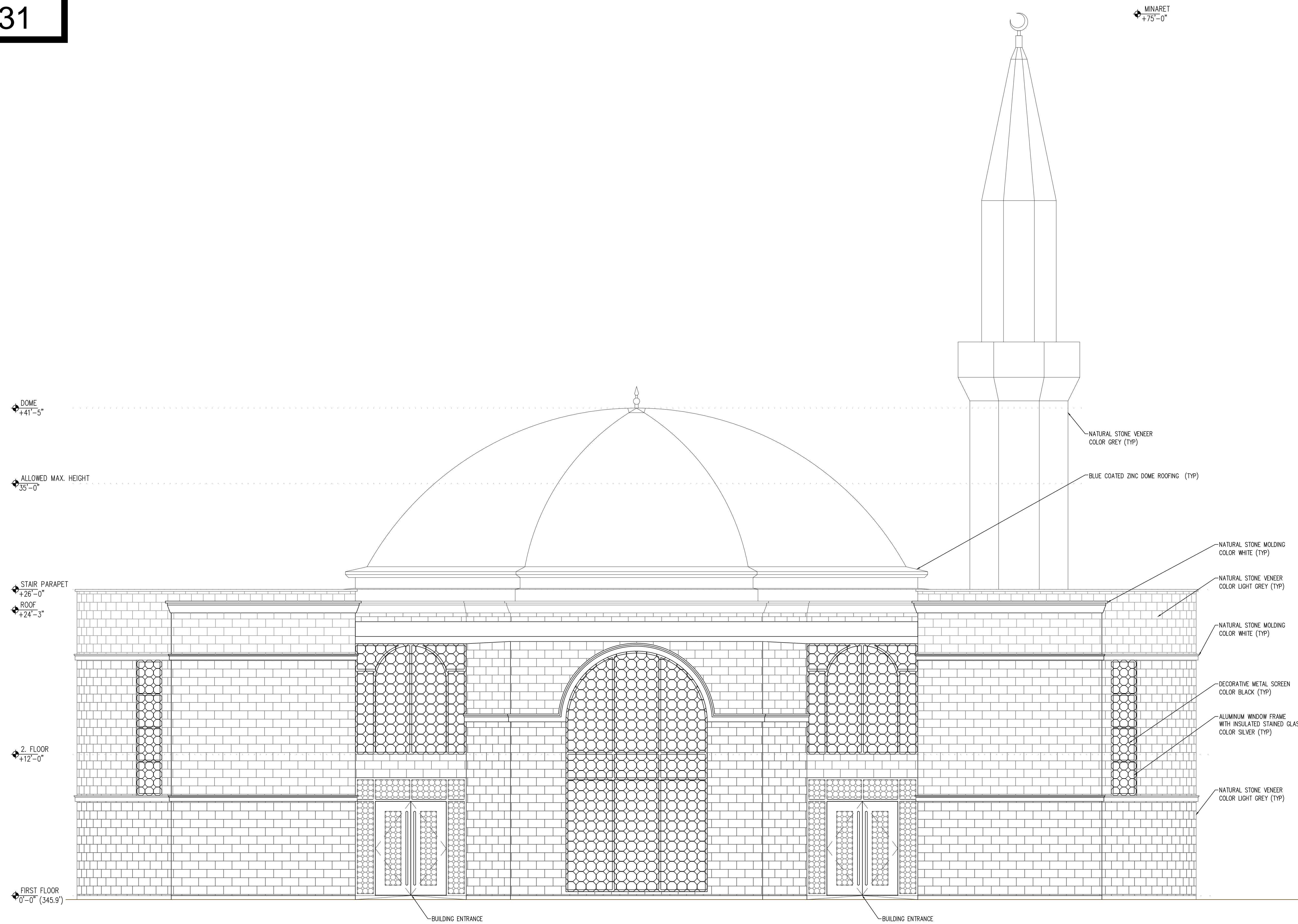

No.	Date:	Revision:
1	4/30/21	REVISE TO MATCH STONE COLORS TO TOWN HALL BUILDING

Project No: 20107-20230	Project: MADISON MOSQUE HOUSE OF WORSHIP 120 MADISON AVENUE MADISON, NJ 07940
Date: 3-18-21	Client: -----
Drawn By: J.A.	Checked By: J.Y.A.
Scale: As Noted	Drawing title: NORTHEAST ELEVATION
Lot: 21	Block: 3101

Seal: Nassir Almukhtar, RA
NJ Lic. # 16036
NY Lic. # 038342

Drawing No:
A-200

1 NORTH EAST ELEVATION (ENTRANCE, FACING PARKING LOT)
A-200 SCALE: 1/4" = 1'-0"